British Auction RFQ System - Architecture Diagrams

Print/Save as PDF Download SVG

1. System Architecture - High Level

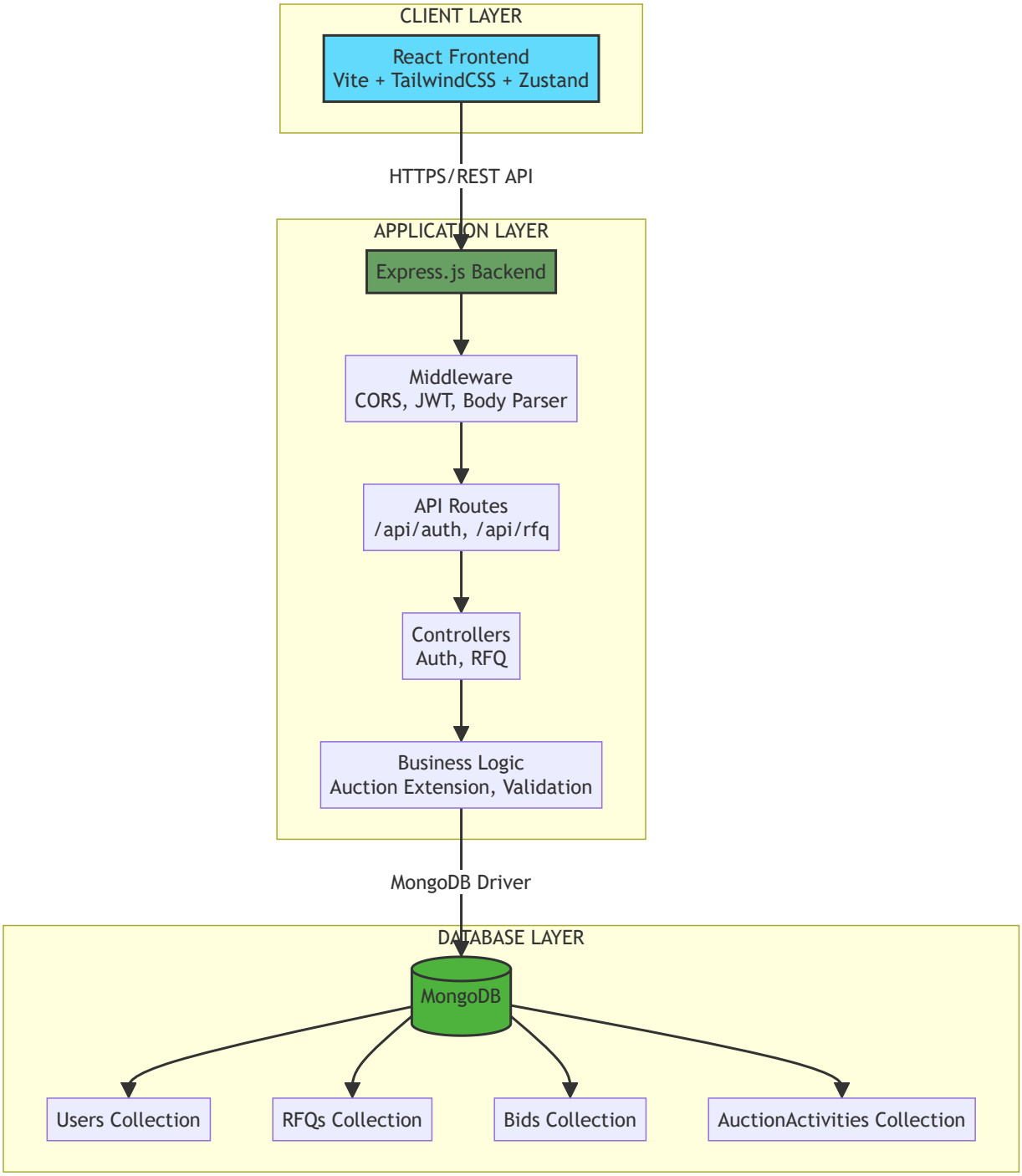

2. Database Schema - Entity Relationship

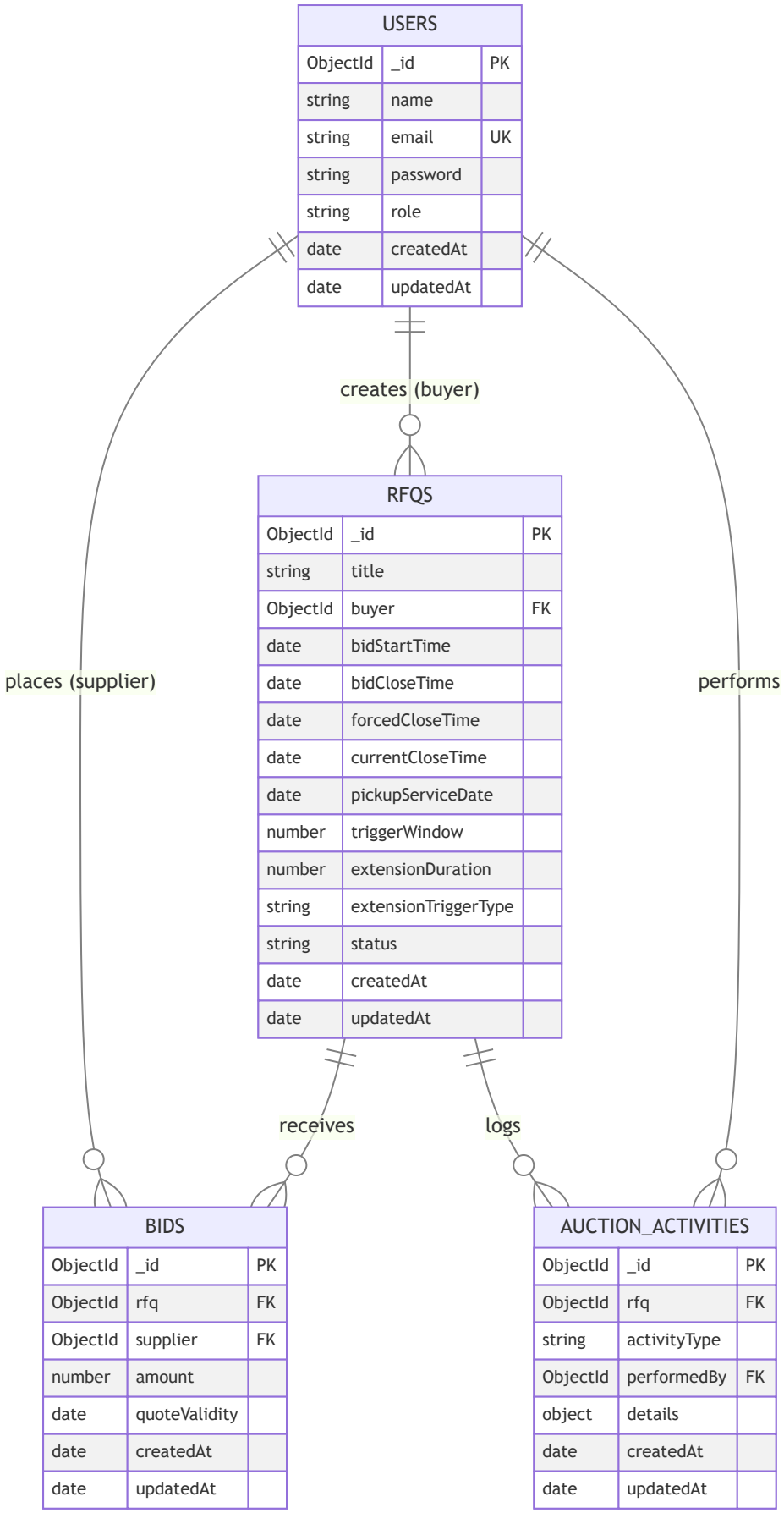
USERS
ObjectId _id PK
string name
string email UK
string password
string role
date createdAt
date updatedAt
creates (buyer)
RFQS
ObjectId _id PK
string title
ObjectId buyer FK
date bidStartTime
date bidCloseTime
date forcedCloseTime
date currentCloseTime
date pickupServiceDate
number triggerWindow
number extensionDuration
string extensionTriggerType
string status
date createdAt
date updatedAt
places (supplier)
performs
receives
logs
BIDS
ObjectId _id PK
ObjectId rfq FK
ObjectId supplier FK
number amount
date quoteValidity
date createdAt
date updatedAt
AUCTION_ACTIVITIES
ObjectId _id PK
ObjectId rfq FK
string activityType
ObjectId performedBy FK
object details
date createdAt
date updatedAt

3. User Authentication Flow

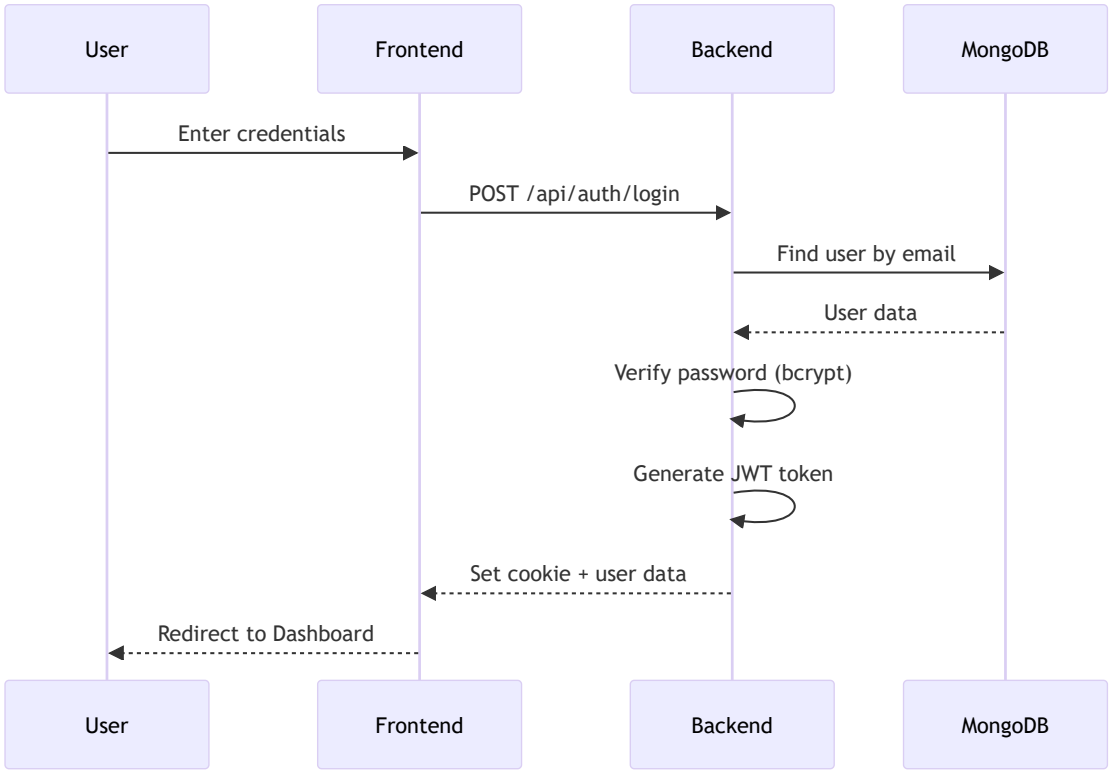

4. RFQ Creation Flow

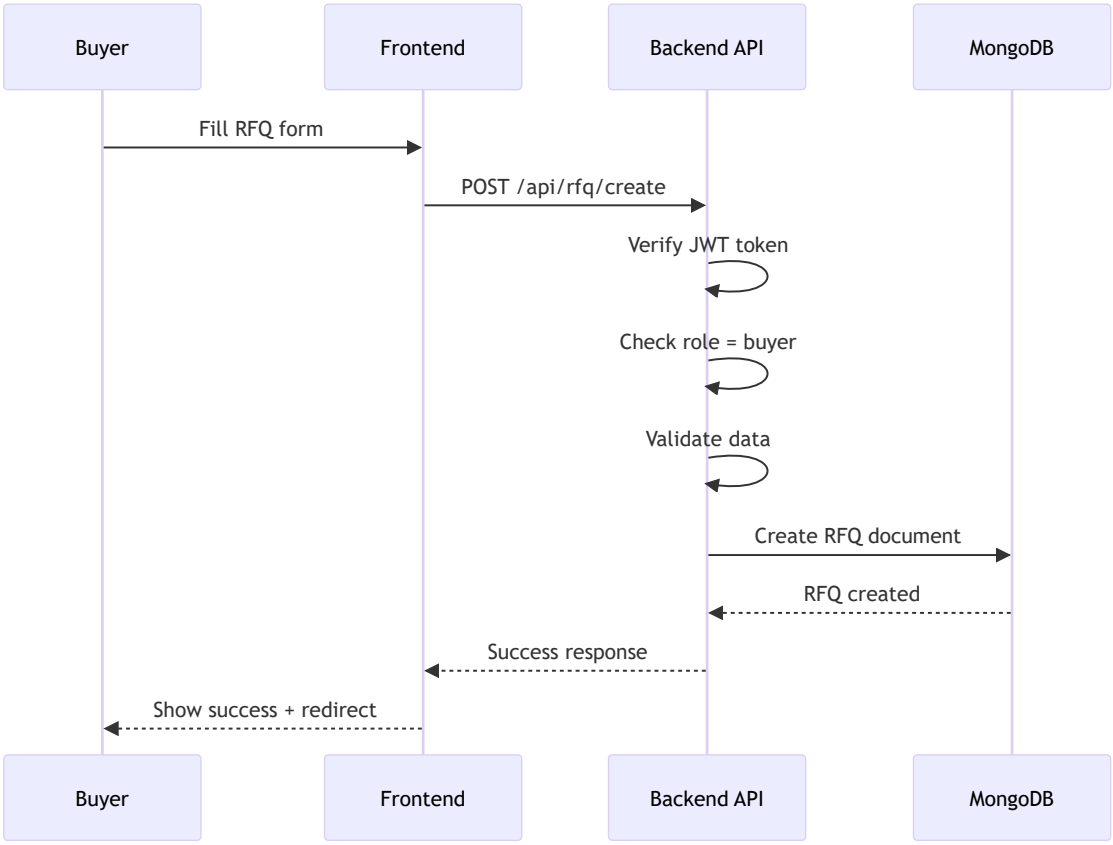

5. Bid Placement & Extension Flow

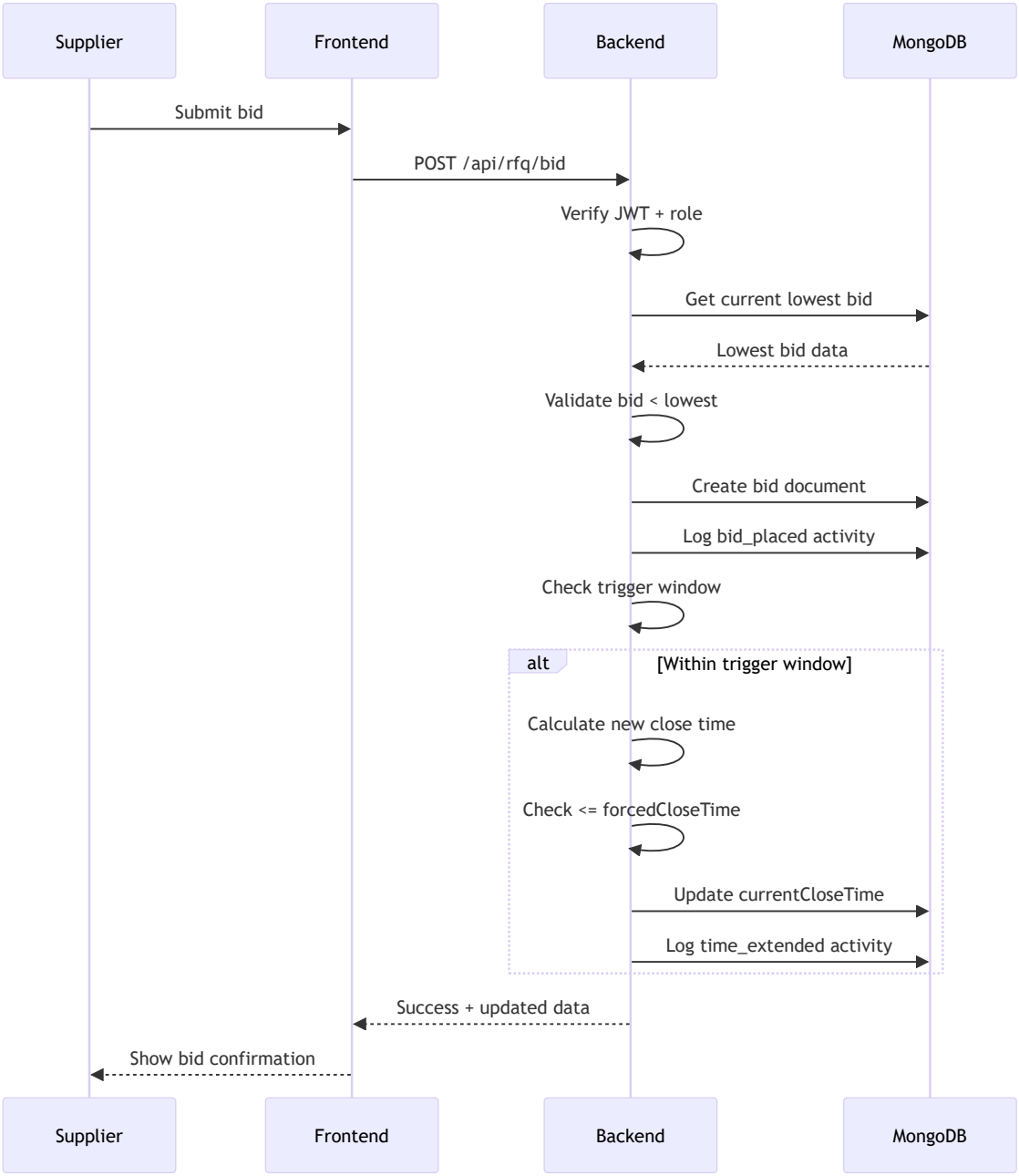

6. British Auction Extension Logic

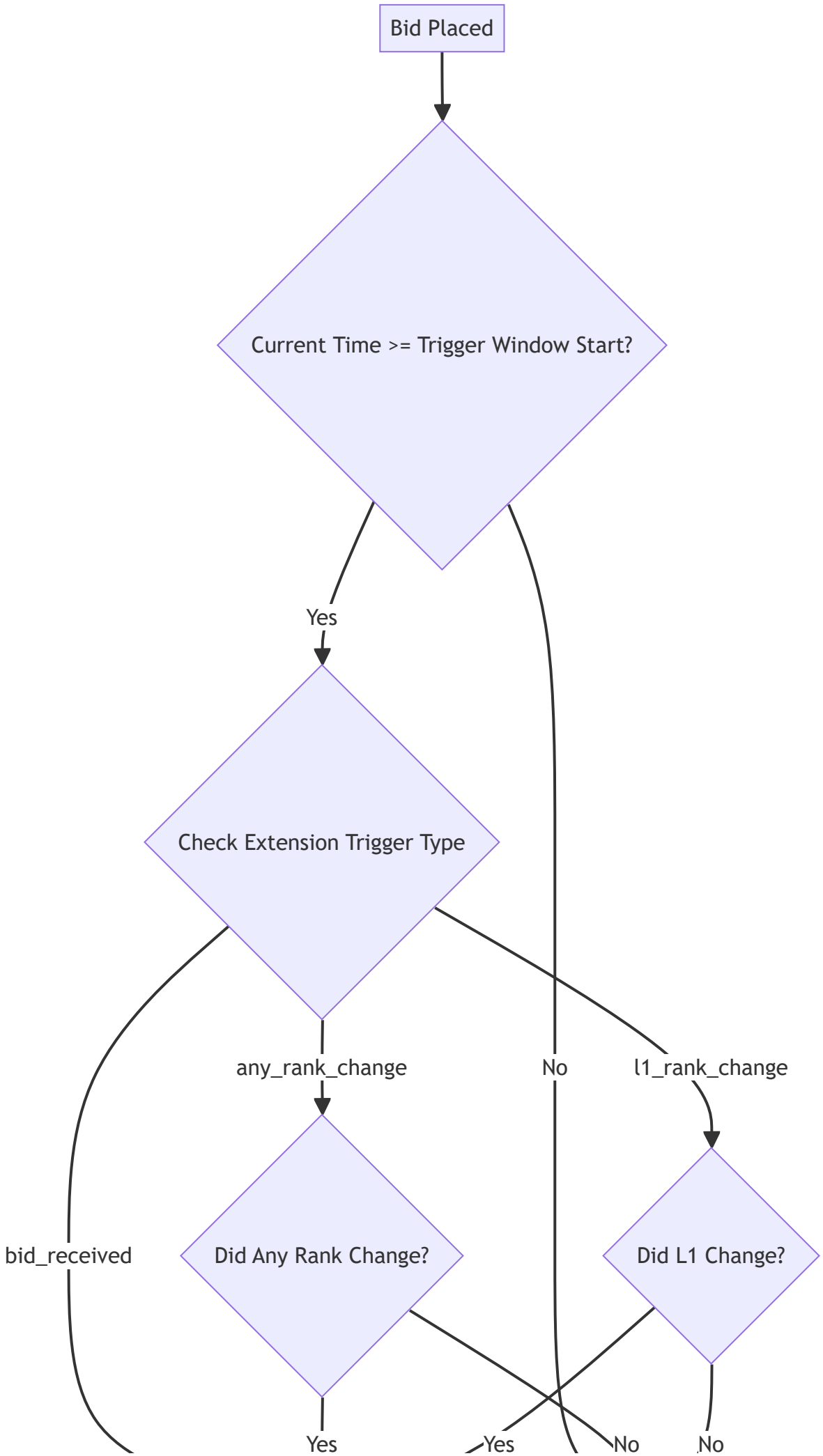
Bid Placed
Current Time >= Trigger Window Start?
Yes
No
Check Extension Trigger Type
bid_received
any_rank_change
l1_rank_change
Did Any Rank Change?
Did L1 Change?
Yes
Yes
No
No

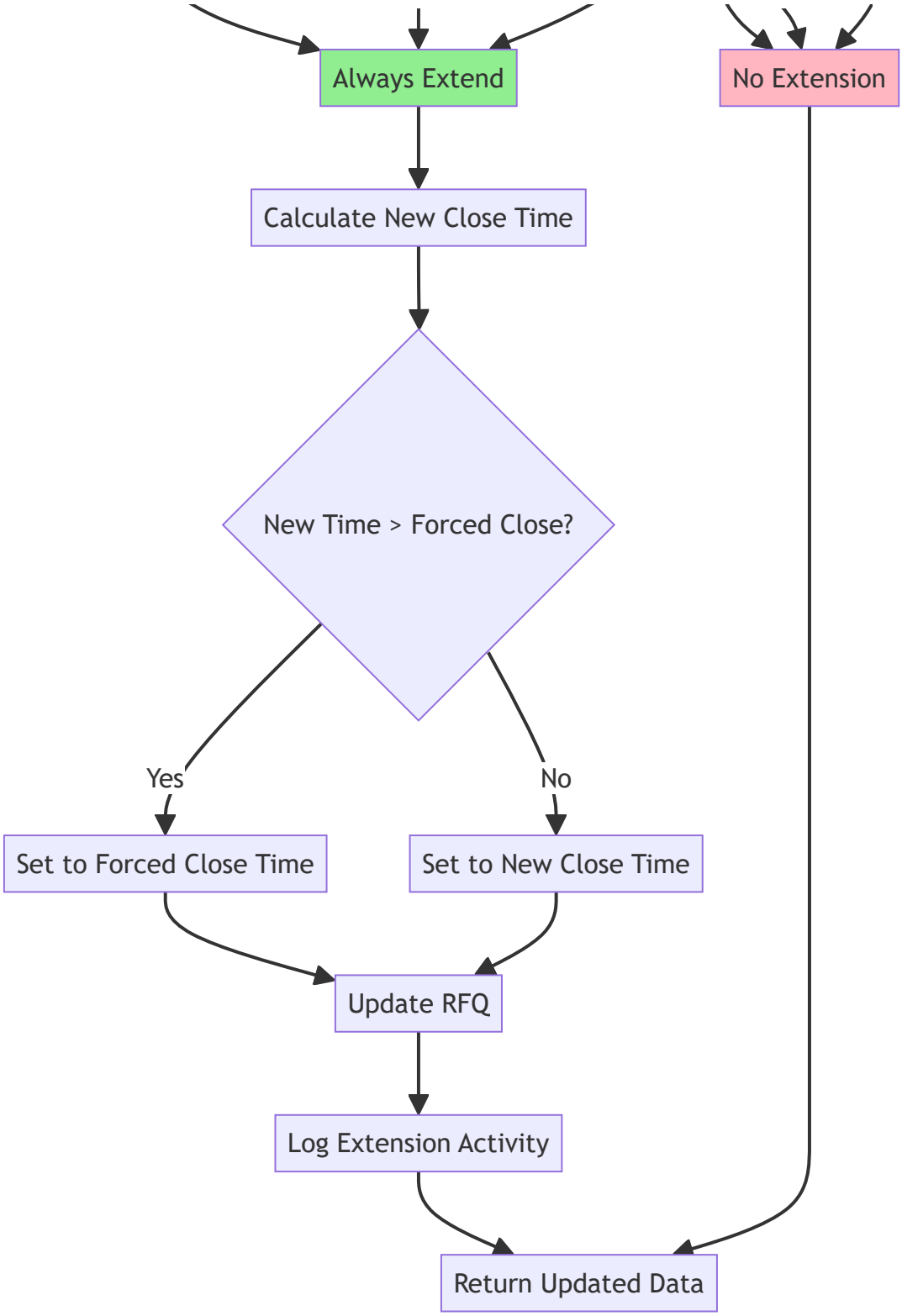

7. Component Architecture - Frontend

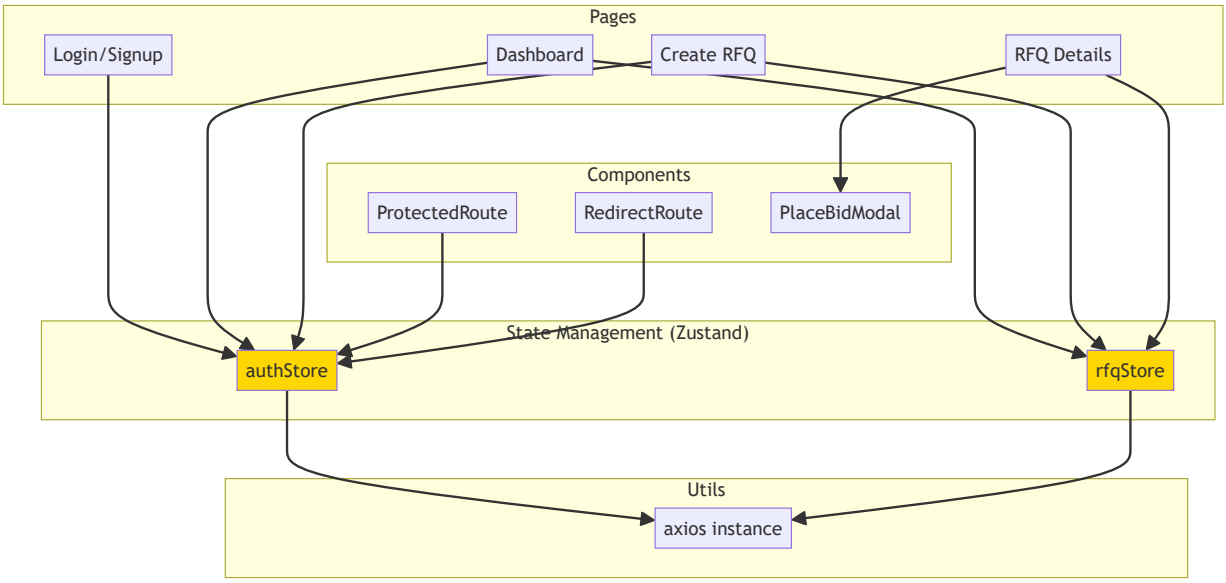
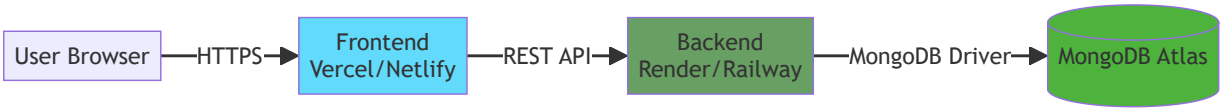
8. Deployment Architecture